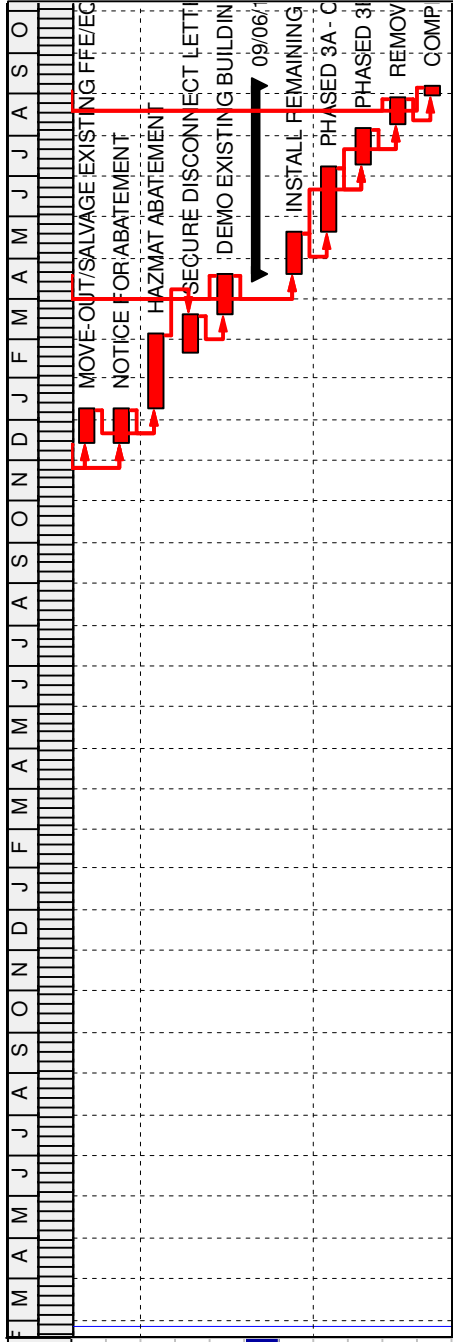

EXHIBIT 3
COMPLETION SCHEDULE

Calendar	Activity ID	Activity Name	Original Duration	Remaining Duration	Start	Finish
1	A2290	MOVE-OUT/SALVAGE EXISTING FFE/EQUIPMENT	15	15	12/14/18	01/08/19
1	A2530	NOTICE FOR ABATEMENT	15	15	12/14/18	01/08/19
1	A2320	HAZMAT ABATEMENT	40	40	01/08/19	03/05/19
1	A2330	SECURE DISCONNECT LETTERS/DEMOLITION PERMIT	20	20	02/19/19	03/19/19
3	A2340	DEMO EXISTING BUILDING	20	20	03/20/19	04/18/19
PHASE 2 SITEWORK						
3	A2350	INSTALL REMAINING SITE STORM/SANITARY/WATER	20	20	04/19/19	05/20/19
3	A2370	PHASED 3A - CURB AND GUTTER/SITE LIGHTING/PAVE NEW PARKING LOT/KISS & RIDE/SITE E	30	30	05/21/19	07/08/19
3	A2540	PHASED 3B - CURB AND GUTTER/SITE LIGHTING/PAVE EXISTING LOT/SITE ENTRY	20	20	07/09/19	08/06/19
3	A2380	REMOVE TEMPORARY ENTRY/TEMPORARY FACILITIES/DEMOBILIZE	15	15	08/08/19	08/29/19
3	A2390	COMPLETE SITE PUNCHLIST	5	5	08/30/19	09/06/19



Data Date: 02/24/17
Print Date: 02/24/17

GMP SCHEDULE - LONGEST PATH
Page 2 of 2

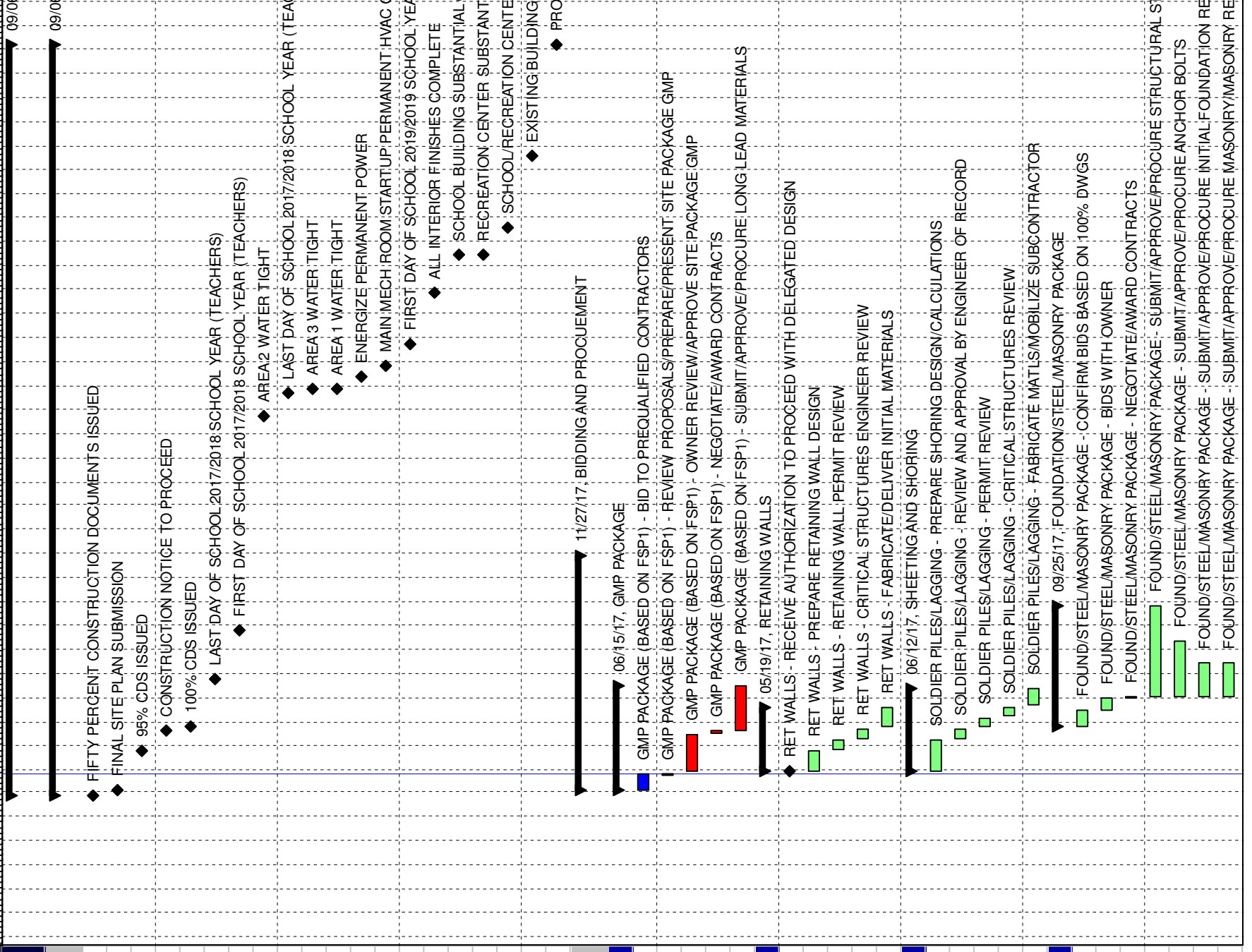

Activity ID	Activity Name	Start	Remaining Duration	Original Duration	Finish
2	50%CD	01/27/17 A	0	0	01/27/17 A
2	SP	02/03/17 A	0	0	02/03/17 A
2	95%CD	03/24/17*	0	0	03/24/17*
2	CNTP	04/20/17	0	0	04/20/17
2	100%CD	04/24/17*	0	0	04/24/17*
1	LDS17	06/23/17*	0	0	06/23/17*
1	FDS17	08/24/17*	0	0	08/24/17*
2	A2DRY	05/23/18	0	0	05/23/18
1	LDS18	06/22/18*	0	0	06/22/18*
2	A3DRY	06/26/18	0	0	06/26/18
2	A1DRY	06/27/18	0	0	06/27/18
2	PP	07/11/18	0	0	07/11/18
2	PHVAC	07/25/18	0	0	07/25/18
1	FDS18	10/26/18	0	0	10/26/18
2	PHVAC10	12/14/18*	0	0	12/14/18*
2	SSC	12/14/18*	0	0	12/14/18*
2	RCSC	12/14/18*	0	0	12/14/18*
2	SFC	01/17/19*	0	0	01/17/19*
2	DEMO	04/18/19	0	0	04/18/19
2	FC	09/06/19	0	0	09/06/19
BIDDING AND PROCUREMENT					
GMP PACKAGE					
1	A1000	02/03/17 A	10	0	02/03/17 A
1	A1010	02/24/17	5	1	02/22/17 A
1	A1020	04/14/17	35	35	02/27/17
1	A1030	04/19/17	3	3	04/17/17
1	A1040	06/15/17	40	40	04/20/17
RETAINING WALLS					
1	A2420	03/24/17	0	0	02/27/17
1	A2430	03/24/17	20	20	02/27/17
1	A2440	04/07/17	10	10	03/27/17
1	A2450	04/21/17	10	10	04/10/17
1	A2460	05/19/17	20	20	04/24/17
SHEETING AND SHORING					
1	A2470	04/07/17	30	30	02/27/17
1	A2480	04/21/17	10	10	04/10/17
1	A2490	05/05/17	10	10	04/24/17
1	A2500	05/19/17	10	10	05/08/17
1	A2510	06/12/17	15	15	05/22/17
FOUNDATION/STEEL/MASONRY PACKAGE					
3	A1075	05/15/17	15	15	04/24/17
1	A1085	05/30/17	10	10	05/15/17
1	A1080	06/01/17	2	2	05/30/17
1	A1090	09/25/17	80	80	06/01/17
1	A1100	08/11/17	50	50	06/01/17
1	A1110	07/14/17	30	30	06/01/17
1	A1160	07/14/17	30	30	06/01/17

PATRICK HENRY ELEMENTARY SCHOOL AND RECREATION CENTER

MILESTONES

BIDDING AND PROCUREMENT



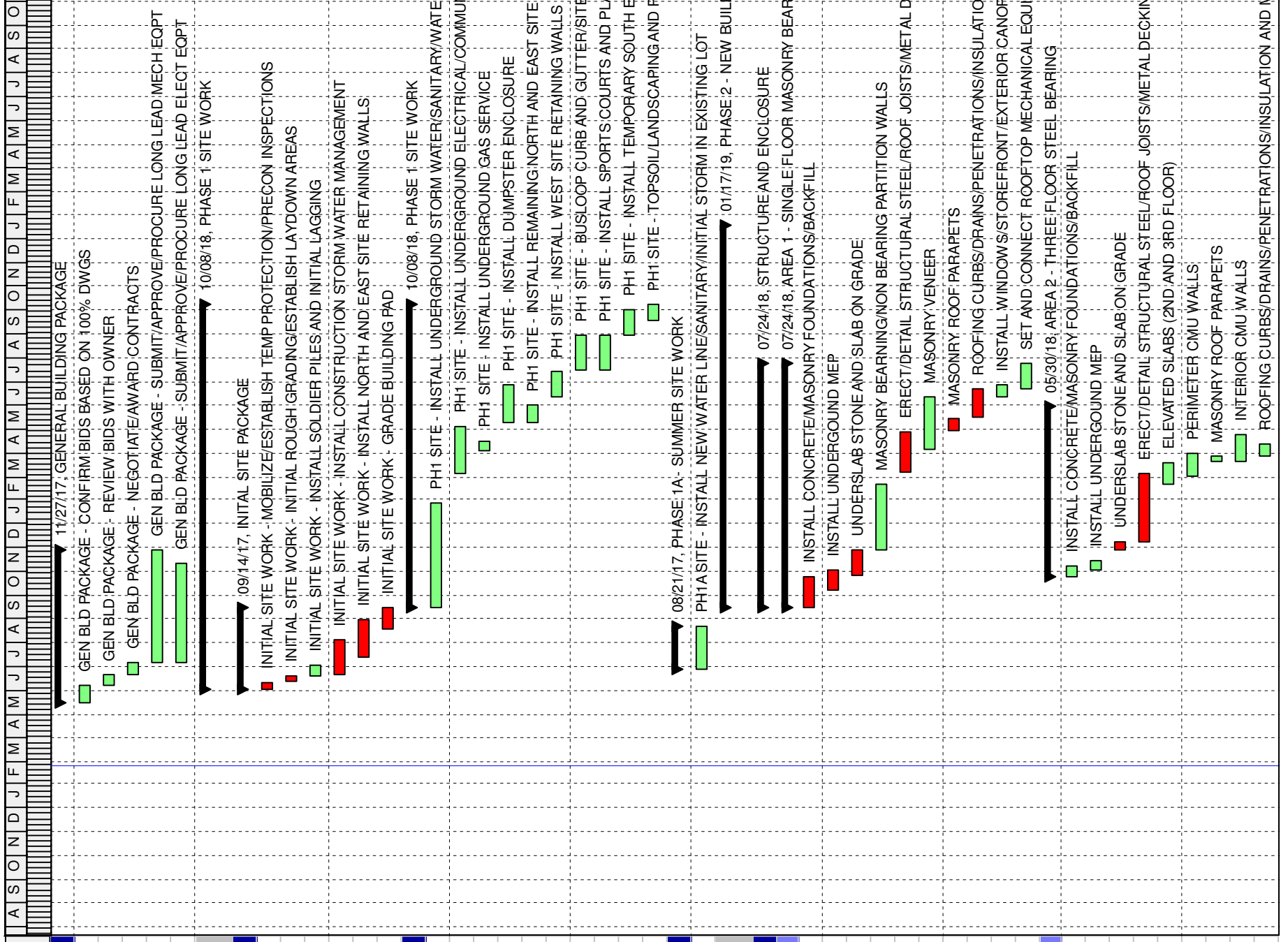

Calendar	Activity ID	Activity Name	Original Duration	Remaining Duration	Start	Finish
GENERAL BUILDING PACKAGE						
1	A1340	GEN BLD PACKAGE - CONFIRM BIDS BASED ON 100% DWGS	15	15	05/15/17	06/06/17
1	A2520	GEN BLD PACKAGE - REVIEW BIDS WITH OWNER	10	10	06/06/17	06/20/17
1	A1150	GEN BLD PACKAGE - NEGOTIATE/AWARD CONTRACTS	10	10	06/20/17	07/05/17
1	A1170	GEN BLD PACKAGE - SUBMIT/APPROVE/PROCURE LONG LEAD MECH EQPT	100	100	07/05/17	11/27/17
1	A1180	GEN BLD PACKAGE - SUBMIT/APPROVE/PROCURE LONG LEAD ELECT EQPT	90	90	07/05/17	11/09/17
PHASE 1 SITE WORK						
INITIAL SITE PACKAGE						
3	A1190	INITIAL SITE WORK - MOBILIZE/ESTABLISH TEMP PROTECTION/PRECON INSPECTIONS	5	5	06/02/17	06/09/17
3	A1200	INITIAL SITE WORK - INITIAL ROUGH GRADING/ESTABLISH LAYDOWN AREAS	5	5	06/12/17	06/19/17
1	A2550	INITIAL SITE WORK - INSTALL SOLDIER PILES AND INITIAL LAGGING	10	10	06/19/17	07/03/17
3	A1210	INITIAL SITE WORK - INSTALL CONSTRUCTION STORM WATER MANAGEMENT	30	30	06/20/17	08/04/17
3	A1220	INITIAL SITE WORK - INSTALL NORTH AND EAST SITE RETAINING WALLS	30	30	07/13/17	08/29/17
3	A1230	INITIAL SITE WORK - GRADE BUILDING PAD	17	17	08/18/17	09/14/17
PHASE 1 SITE WORK						
3	A2200	PH1 SITE - INSTALL UNDERGROUND STORM WATER/SANITARY/WATER	80	80	09/15/17	01/26/18
3	A2210	PH1 SITE - INSTALL UNDERGROUND ELECTRICAL/COMMUNICATION DUCT BANKS	40	40	03/06/18	05/04/18
3	A2220	PH1 SITE - INSTALL UNDERGROUND GAS SERVICE	10	10	04/03/18	04/16/18
3	A2230	PH1 SITE - INSTALL DUMPSTER ENCLOSURE	30	30	05/10/18	06/26/18
3	A2260	PH1 SITE - INSTALL REMAINING NORTH AND EAST SITE RETAINING WALLS	15	15	05/10/18	06/01/18
3	A2250	PH1 SITE - INSTALL WEST SITE RETAINING WALLS	20	20	06/12/18	07/13/18
3	A2240	PH1 SITE - BUSLOOP CURB AND GUTTER/SITE LIGHTING/PAVING	30	30	07/16/18	08/29/18
3	A2270	PH1 SITE - INSTALL SPORTS COURTS AND PLAY YARD EQUIPMENT	30	30	07/16/18	08/29/18
3	A2300	PH1 SITE - INSTALL TEMPORARY SOUTH ENTRY/KISS & RIDE	20	20	08/30/18	10/01/18
3	A2280	PH1 SITE - TOPSOIL/LANDSCAPING AND PLANTINGS	15	15	09/17/18	10/08/18
PHASE 1A - SUMMER SITE WORK						
3	A2560	PH1A SITE - INSTALL NEW WATER LINE/SANITARY/INITIAL STORM IN EXISTING LOT	35	35	06/27/17	08/21/17
PHASE 2 - NEW BUILDING						
STRUCTURE AND ENCLOSURE						
AREA 1 - SINGLE FLOOR MASONRY BEARING						
3	A1240	INSTALL CONCRETE/MASONRY FOUNDATIONS/BACKFILL	24	24	09/15/17	10/23/17
3	A1250	INSTALL UNDERGROUND MEP	17	17	10/06/17	11/01/17
3	A1260	UNDERSLAB STONE AND SLAB ON GRADE	20	20	10/25/17	11/27/17
3	A1330	MASONRY BEARING/NON BEARING PARTITION WALLS	49	49	11/28/17	02/19/18
3	A1740	ERECT/DETAIL STRUCTURAL STEEL/ROOF JOISTS/METAL DECKING	34	34	03/07/18	04/27/18
3	A1770	MASONRY VENEER	42	42	04/06/18	06/11/18
3	A1750	MASONRY ROOF PARAPETS	11	11	04/30/18	05/15/18
3	A1760	ROOFING CURBS/DRAINS/PENETRATIONS/INSULATION AND MEMBRANE	23	23	05/16/18	06/21/18
3	A1790	INSTALL WINDOWS/STOREFRONT/EXTERIOR CANOPIES AND DOORS	10	10	06/12/18	06/27/18
3	A1780	SET AND CONNECT ROOFTOP MECHANICAL EQUIPMENT	20	20	06/22/18	07/24/18
AREA 2 - THREE FLOOR STEEL BEARING						
3	A1270	INSTALL CONCRETE/MASONRY FOUNDATIONS/BACKFILL	9	9	10/24/17	11/06/17
3	A1280	INSTALL UNDERGROUND MEP	7	7	11/02/17	11/14/17
3	A1290	UNDERSLAB STONE AND SLAB ON GRADE	7	7	11/28/17	12/07/17
3	A1350	ERECT/DETAIL STRUCTURAL STEEL/ROOF JOISTS/METAL DECKING	51	51	12/08/17	03/05/18
3	A1370	ELEVATED SLABS (2ND AND 3RD FLOOR)	18	18	02/19/18	03/19/18
3	A1400	PERIMETER CMU WALLS	19	19	03/02/18	03/30/18
3	A1380	MASONRY ROOF PARAPETS	6	6	03/20/18	03/27/18
3	A1410	INTERIOR CMU WALLS	23	23	03/20/18	04/23/18
3	A1390	ROOFING CURBS/DRAINS/PENETRATIONS/INSULATION AND MEMBRANE	11	11	03/28/18	04/11/18



Calendar	Activity ID	Activity Name	Original Duration	Remaining Duration	Start	Finish
						A S O N D J F M A M J J A S O N D J F M A M J J A S O
3	A1420	MASONRY VENEER	25	25	04/02/18	05/09/18
3	A1510	SET AND CONNECT ROOFTOP MECHANICAL EQUIPMENT	30	30	04/12/18	05/30/18
3	A1430	INSTALL WINDOWS/STOREFRONT/EXTERIOR CANOPIES AND DOORS	10	10	05/10/18	05/23/18
AREA 3 - TWO FLOOR STEEL BEARING						
3	A1300	INSTALL CONCRETE/MASONRY FOUNDATIONS/BACKFILL	8	8	11/07/17	11/17/17
3	A1310	INSTALL UNDERGROUND MEP	11	11	11/15/17	12/04/17
3	A1320	UNDERSLAB STONE AND SLAB ON GRADE	11	11	12/08/17	12/27/17
3	A1360	ERECT/DETAIL STRUCTURAL STEEL/ROOF JOISTS/METAL DECKING	40	40	01/30/18	04/02/18
3	A1520	ELEVATED SLAB (2ND FLOOR)	6	6	04/03/18	04/10/18
3	A1540	MASONRY ROOF PARAPETS	3	3	04/11/18	04/13/18
3	A1530	PERIMETER CMU WALLS	15	15	04/13/18	05/07/18
3	A1560	ROOFING CURBS/DRAINS/PENETRATIONS/INSULATION AND MEMBRANE	17	17	04/16/18	05/11/18
3	A1550	INTERIOR CMU WALLS	17	17	04/24/18	05/17/18
3	A1570	MASONRY VENEER	20	20	05/10/18	06/08/18
3	A1580	SET AND CONNECT ROOFTOP MECHANICAL EQUIPMENT	40	40	05/14/18	07/16/18
3	A1590	INSTALL WINDOWS/STOREFRONT/EXTERIOR CANOPIES AND DOORS	10	10	06/11/18	06/26/18
INTERIOR FINISHES						
AREA 1 - SINGLE FLOOR MASONRY BEARING						
1	A1800	INTERIOR MEP OVERHEAD/IN-WALL ROUGH-IN	34	34	05/23/18	07/11/18
1	A1820	CLOSE CHASES/BLOCKFILL AND PRIME PAINT	17	17	07/02/18	07/25/18
1	A1830	CEILING FRAMING/OVERHEAD MEP TRIM OUT/HVAC STARTUPS	23	23	07/12/18	08/13/18
1	A1840	MILLWORK/FLOORING/DOORS AND HARDWARE	23	23	07/26/18	08/27/18
1	A1860	FINAL PAINT/MEP WALL TRIM/MIRRORS/ATHLETIC FLOORING/SPECIALTIES	23	23	08/28/18	09/28/18
1	A1920	MOVEABLE PARTITIONS	10	10	08/28/18	09/11/18
1	A1850	CEILING CLOSE IN INSPECTIONS/CEILING TILE	23	23	09/12/18	10/12/18
1	A1870	FINAL CLEANING/TESTING AND BALANCING	11	11	10/05/18	10/19/18
1	A2160	PUNCH LIST INSPECTIONS/CORRECTIONS	10	10	10/22/18	11/02/18
GYM/FLEX COURT						
1	A1880	INTERIOR MEP OVERHEAD/IN-WALL ROUGH-IN	45	45	06/04/18	08/07/18
1	A1890	WALL AND CEILING FINISHES	23	23	08/07/18	09/10/18
1	A2030	STARTUP MECHANICAL EQUIPMENT	5	5	08/07/18	08/14/18
1	A1900	GYM FLOORING/LINE STRIPING/ATHLETIC EQUIPMENT	34	34	09/10/18	10/26/18
1	A1910	FINAL CLEANING/TESTING AND BALANCING	11	11	10/26/18	11/12/18
1	A2170	PUNCHLIST INSPECTIONS/CORRECTIONS	20	20	11/12/18	12/12/18
CAFETERIA/KITCHEN						
1	A1930	INTERIOR MEP OVERHEAD/IN-WALL ROUGH-IN	23	23	06/22/18	07/25/18
1	A1940	CLOSE CHASES/BLOCKFILL AND PRIME PAINT	11	11	07/25/18	08/08/18
1	A1950	CEILING FRAMING/OVERHEAD MEP TRIM OUT/HVAC STARTUPS	17	17	08/01/18	08/23/18
1	A1960	MILLWORK/FLOORING/DOORS AND HARDWARE	11	11	08/23/18	09/07/18
1	A2000	SET AND CONNECT KITCHEN EQUIPMENT	17	17	08/30/18	09/24/18
1	A2010	SET AND CONNECT CURTAIN/STAGE LIGHTS/AV EQUIPMENT	10	10	09/10/18	09/21/18
1	A1970	CEILING CLOSE IN INSPECTIONS/CEILING TILE	23	23	09/17/18	10/17/18
1	A1980	FINAL PAINT/MEP WALL TRIM/ARCHITECTURAL SPECIALTIES	17	17	10/02/18	10/24/18
1	A1990	FINAL CLEANING/TESTING AND BALANCING	11	11	10/17/18	10/31/18
1	A2020	HEALTH DEPARTMENT INSPECTIONS/CORRECTION/REINSPECTION	5	5	11/01/18	11/07/18
1	A2180	PUNCHLIST INSPECTIONS/CORRECTIONS	10	10	11/08/18	11/21/18
AREA 2 - THREE FLOOR STEEL BEARING						
1	A1440	INTERIOR MEP OVERHEAD/IN-WALL ROUGH-IN	51	51	04/12/18	06/22/18
1	A1450	CLOSE CHASES/BLOCKFILL AND PRIME PAINT	24	24	05/29/18	06/29/18
1	A1460	CEILING FRAMING/OVERHEAD MEP TRIM OUT/HVAC STARTUPS	34	34	06/21/18	08/08/18
1	A2410	INSTALL AND TEST ELEVATOR	51	51	07/12/18	09/21/18

Activity ID	Activity Name	Original Duration	Remaining Duration	Start	Finish
A1420	MASONRY VENEER	25	25	04/02/18	05/09/18
A1510	SET AND CONNECT ROOFTOP MECHANICAL EQUIPMENT	30	30	04/12/18	05/30/18
A1430	INSTALL WINDOWS/STOREFRONT/EXTERIOR CANOPIES AND DOORS	10	10	05/10/18	05/23/18
AREA 3 - TWO FLOOR STEEL BEARING					
A1300	INSTALL CONCRETE/MASONRY FOUNDATIONS/BACKFILL	8	8	11/07/17	11/17/17
A1310	INSTALL UNDERGROUND MEP	11	11	11/15/17	12/04/17
A1320	UNDERSLAB STONE AND SLAB ON GRADE	11	11	12/08/17	12/27/17
A1360	ERECT/DETAIL STRUCTURAL STEEL/ROOF JOISTS/METAL DECKING	40	40	01/30/18	04/02/18
A1520	ELEVATED SLAB (2ND FLOOR)	6	6	04/03/18	04/10/18
A1540	MASONRY ROOF PARAPETS	3	3	04/11/18	04/13/18
A1530	PERIMETER CMU WALLS	15	15	04/13/18	05/07/18
A1560	ROOFING CURBS/DRAINS/PENETRATIONS/INSULATION AND MEMBRANE	17	17	04/16/18	05/11/18
A1550	INTERIOR CMU WALLS	17	17	04/24/18	05/17/18
A1570	MASONRY VENEER	20	20	05/10/18	06/08/18
A1580	SET AND CONNECT ROOFTOP MECHANICAL EQUIPMENT	40	40	05/14/18	07/16/18
A1590	INSTALL WINDOWS/STOREFRONT/EXTERIOR CANOPIES AND DOORS	10	10	06/11/18	06/26/18
INTERIOR FINISHES					
AREA 1 - SINGLE FLOOR MASONRY BEARING					
A1800	INTERIOR MEP OVERHEAD/IN-WALL ROUGH-IN	34	34	05/23/18	07/11/18
A1820	CLOSE CHASES/BLOCKFILL AND PRIME PAINT	17	17	07/02/18	07/25/18
A1830	CEILING FRAMING/OVERHEAD MEP TRIM OUT/HVAC STARTUPS	23	23	07/12/18	08/13/18
A1840	MILLWORK/FLOORING/DOORS AND HARDWARE	23	23	07/26/18	08/27/18
A1860	FINAL PAINT/MEP WALL TRIM/MIRRORS/ATHLETIC FLOORING/SPECIALTIES	23	23	08/28/18	09/28/18
A1920	MOVEABLE PARTITIONS	10	10	08/28/18	09/11/18
A1850	CEILING CLOSE IN INSPECTIONS/CEILING TILE	23	23	09/12/18	10/12/18
A1870	FINAL CLEANING/TESTING AND BALANCING	11	11	10/05/18	10/19/18
A2160	PUNCH LIST INSPECTIONS/CORRECTIONS	10	10	10/22/18	11/02/18
GYM/FLEX COURT					
A1880	INTERIOR MEP OVERHEAD/IN-WALL ROUGH-IN	45	45	06/04/18	08/07/18
A1890	WALL AND CEILING FINISHES	23	23	08/07/18	09/10/18
A2030	STARTUP MECHANICAL EQUIPMENT	5	5	08/07/18	08/14/18
A1900	GYM FLOORING/LINE STRIPING/ATHLETIC EQUIPMENT	34	34	09/10/18	10/26/18
A1910	FINAL CLEANING/TESTING AND BALANCING	11	11	10/26/18	11/12/18
A2170	PUNCHLIST INSPECTIONS/CORRECTIONS	20	20	11/12/18	12/12/18
CAFETERIA/KITCHEN					
A1930	INTERIOR MEP OVERHEAD/IN-WALL ROUGH-IN	23	23	06/22/18	07/25/18
A1940	CLOSE CHASES/BLOCKFILL AND PRIME PAINT	11	11	07/25/18	08/08/18
A1950	CEILING FRAMING/OVERHEAD MEP TRIM OUT/HVAC STARTUPS	17	17	08/01/18	08/23/18
A1960	MILLWORK/FLOORING/DOORS AND HARDWARE	11	11	08/23/18	09/07/18
A2000	SET AND CONNECT KITCHEN EQUIPMENT	17	17	08/30/18	09/24/18
A2010	SET AND CONNECT CURTAIN/STAGE LIGHTS/AV EQUIPMENT	10	10	09/10/18	09/21/18
A1970	CEILING CLOSE IN INSPECTIONS/CEILING TILE	23	23	09/17/18	10/17/18
A1980	FINAL PAINT/MEP WALL TRIM/ARCHITECTURAL SPECIALTIES	17	17	10/02/18	10/24/18
A1990	FINAL CLEANING/TESTING AND BALANCING	11	11	10/17/18	10/31/18
A2020	HEALTH DEPARTMENT INSPECTIONS/CORRECTION/REINSPECTION	5	5	11/01/18	11/07/18
A2180	PUNCHLIST INSPECTIONS/CORRECTIONS	10	10	11/08/18	11/21/18
AREA 2 - THREE FLOOR STEEL BEARING					
A1440	INTERIOR MEP OVERHEAD/IN-WALL ROUGH-IN	51	51	04/12/18	06/22/18
A1450	CLOSE CHASES/BLOCKFILL AND PRIME PAINT	24	24	05/29/18	06/29/18
A1460	CEILING FRAMING/OVERHEAD MEP TRIM OUT/HVAC STARTUPS	34	34	06/21/18	08/08/18
A2410	INSTALL AND TEST ELEVATOR	51	51	07/12/18	09/21/18

